

PLAT OF SURVEY

of

Detail of Driveway Location

LEGAL DESCRIPTION OF TAX PARCEL G-14-8 & G-23-1.

A parcel of land located in the Southeast 1/4 of Section 14 and the Northeast 1/4 of Section 23, Town 2 North, Range 17 East, Town of Geneva, Walworth County, Wisconsin, described as follows: Begin at the Northeast Corner of said Section 23; thence N 88° 40' 45" W, along the North lines of said Section 23 and Certified Survey Map No. 2238, 370.00 feet; thence S 1° 19' 15" W, along said C.S.M., 25.00 feet; thence N 88° 40' 45" W, along said C.S.M., 200.00 feet; thence N 1° 19' 15" E, along said C.S.M., 25.00 feet; thence N 88° 40' 45" W, along said C.S.M., 363.00 feet to the centerline of Bowers Road; thence N 49° 16' 22" E, along said centerline, 1230.83 feet to the East line of said Section 14; thence SOUTH, along said East line, 824.57 feet to the Point of Beginning. Said parcel contains 8.943 acres (389,559 sq.ft.) of land, more or less.

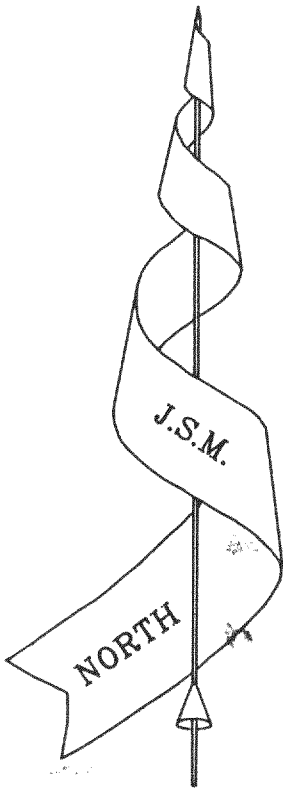

Copyright c 1994 by Jensen Surveying & Mapping S.C.

All rights reserved. No part of this survey plat may be reproduced or transmitted in any form by any means - graphic, electronic, or mechanical, including photocopying, tracing, or information storage and retrieval systems - without permission in writing from Thomas P.A. Jensen, Jensen Surveying & Mapping S.C..

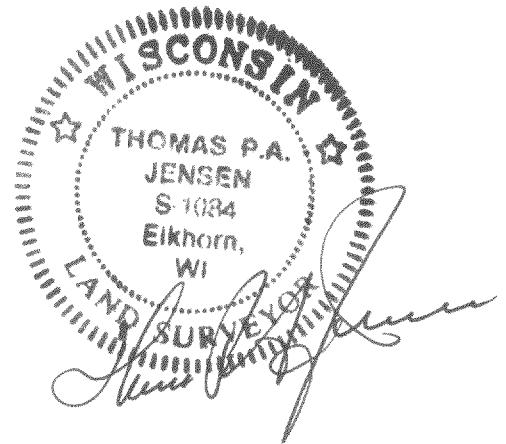
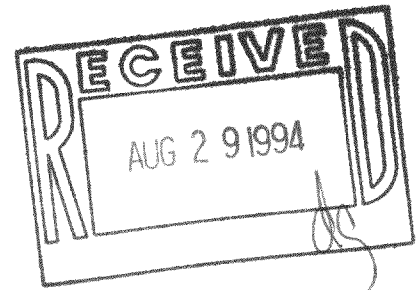
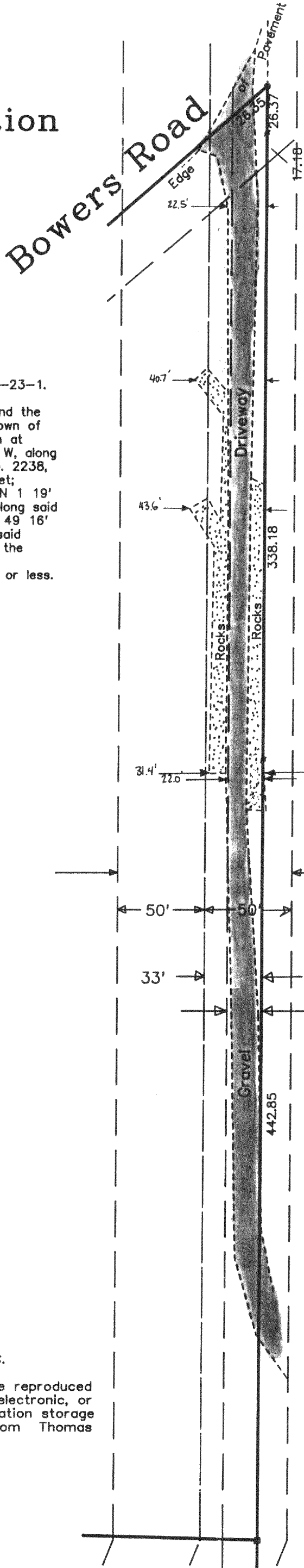

Legend

- Found County Section Corner
- Found Iron Pipe
- Found Iron Rod

JG-14-8
JG-23-1

JENSEN SURVEYING & MAPPING S.C.

45 South Wisconsin Street P.O. Box 322
Elkhorn, Wisconsin. 53121
Telephone & Facsimile: (414) 723-3434

Scale: 1" = 60'



Mapping date: March 31, 1994.
Revisions:

Sheet 2 of 2 Sheets.

Job Reference Number:

1994.017 X

217-1244